

TurboMeeting User Manual For PC Users

Version 4.2

RHUB Communications, Inc.
4340 Stevens Creek Blvd.
Suite 282
San Jose, CA 95129
support@rhubcom.com
<http://www.rhubcom.com>

Contents

Preface	4
Organization.....	4
Terminology	4
Constraints.....	5
TurboMeeting Control Panel and Key Functions for Presenter.....	5
1. Setting up TurboMeeting	6
2. Hosting an Interactive Meeting	8
3. Joining a Meeting	12
4. Common Features	14
4.1. Pausing and Starting Application Sharing	14
4.2. Changing Application Sharing	14
4.3. Show Specific Monitor in Multiple-Monitor Setup	14
4.4. Changing Presenter	15
4.5. Changing Controller	15
4.6. Chatting.....	15
4.7. Sending Files	16
4.8. Recording.....	18
4.9. Using WebCam.....	18
4.10. Using Whiteboard	19
4.11. Using Annotation.....	19
4.12. Floating toolbar	19
4.13. Hide the Attendee List.....	20
4.14. Disable Recording Function.....	20
4.15. Reporting	20
4.16. Changing Colors	20
4.17. Stop Additional Attendees	20
4.18. Remove Attendees	21
4.19. Change Language for TurboMeeting UI	21
4.20. Show all TurboMeeting Windows	21
4.21. Auto-Uninstall TurboMeeting from Attendee Computers.....	21
4.22. Show Presenter's Desktop When Meeting Starts.....	22
4.23. Enable TurboMeeting Outlook toolbar	22
4.24. Remote Printing	22
4.25. Outlook Integration.....	23
4.26. Multiple Monitors for Presenter	24
4.27. Multiple Monitors for Supporter.....	25
4.28. Multiple Webcam Video	25
4.29. Polling	26
5. Remote Support	29
5.1. Starting a Remote Support Meeting	29
5.2. Inviting the Attendees	29
5.3. Providing Multi-Tier Support	30
5.4. Switching to Training Mode	30
5.5. Rebooting from Remote and Auto-Rejoining.....	30
5.6. Closing Remote Support Session and Locking Computer	31
5.7. Remote Support One To One File Transfer	32
6. Seminars	33

6.1.	Starting a Seminar	33
6.2.	Inviting Attendees	34
6.3.	Joining a Seminar	34
6.4.	Inviting Meeting Panelists	34
7.	Remote Access to This Computer	35
7.1.	Starting a Meeting for Remote Access	35
7.2.	Remotely Accessing my PC	36
8.	Unattended Support	37
9.	Scheduling Meetings	42
9.1.	Scheduling a Meeting	42
9.2.	Editing a Scheduled Meeting	43
9.3.	Starting a Schedule Meeting.....	43
9.4.	Deleting a Schedule Meeting.....	43
10.	Managing Profile	44
11.	Support Contact.....	45

Preface

TurboMeeting is a multi-function web collaboration system. The client-server architecture requires Internet connectivity for its operation. TurboMeeting has four distinct functions based on these meeting types:

1. **Interactive Meetings** – This refers to conventional web conferencing including sales presentations, product demos, and interactive collaboration.
2. **Remote Support** – This function simplifies the connection to another computer to control and support it and provides a remote reboot capability for unattended support.
3. **Seminars** – This function ensures seminars that are easy, fast and reliable to join. You can join without any downloads.
4. **Remote Access to Computers** – This function provides access anywhere, anytime to remote computers such as your office or home computers even if your computer has power cycled, and even if Internet has disconnected (and has reconnected later).

Depending on the product model you buy, some of the meeting types may not be available to you.

Organization

This manual provides the steps to use the **TurboMeeting** web collaboration system. The User Manual is organized as follows:

Section 1	Setting up TurboMeeting
Section 2	Hosting an Interactive Meeting
Section 3	Joining a Meeting
Section 4	Common Features
Section 5	Remote Support
Section 6	Seminars
Section 7	Remote Access to This Computer
Section 8	Unattended Support
Section 9	Scheduling Meetings
Section 10	Managing Profile
Section 11	Support Contact

Terminology

The following terms are used throughout this manual. In a meeting, a **participant** can be either the Host or an Attendee:

- The **Host** is the person who initiates the meeting. The Host must have a user account in TurboMeeting system.
- The **Attendee** is the person invited by the Host to join a meeting. Attendee does not need an account in TurboMeeting system.

The Host or an attendee can either be:

- The **presenter** showing their computer to all participants
- A **controller** controlling the Presenter's keyboard and mouse

Constraints

Here are a couple of constraints:

- There is only one host and one presenter at any moment in a meeting.
- The host or the current presenter can assign any participant to be the presenter.
- The presenter can assign any participant or all participants to be a controller.

TurboMeeting Control Panel and Key Functions for Presenter

- Showing my screen:** On/off status of showing screen
- Chat:** Start or pause showing my screen
- Send Files:** Start chat
- Record:** Record computer screen and audio
- Show My Desktop:** Show specific application, specific monitor, or the entire desktop
- Attendees:**
 - List of attendees
 - Grant presentation rights to another attendee
 - Grant keyboard and mouse to one or all attendees
- Start Webcam:** Start webcam
- Whiteboard:** Start a drawing application
- Annotation:** Highlight anywhere on the desktop
- Invite Attendee:**
 - Basic meeting information for meeting invitation
 - Display the detailed information for meeting invitation including auto-filled email invitation

Powered By **R-HUB**

TurboMeeting Control Panel for Presenter

1. Setting up TurboMeeting

To host any type of meeting, you need to download and run the **TurboMeeting** client. You can do a manual or automatic download of TurboMeeting.

Manual download

1. In a web browser, go to your meeting server web address:

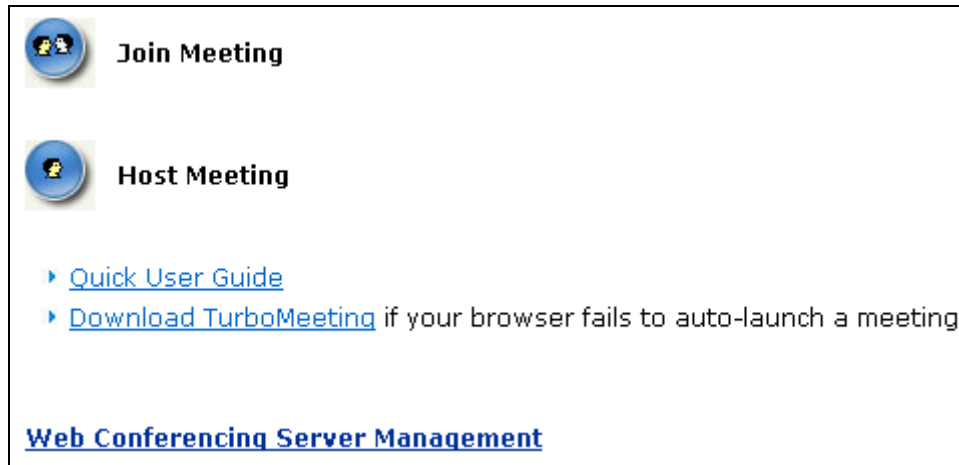

Home Page

2. Click the [Download TurboMeeting](#) link.
3. Download TurboMeeting and run it.

Automatic download

1. In a web browser, go to your meeting server web address
2. Click the **Host Meeting** icon.
3. If a Java Virtual Machine (JVM) is installed in your system, a message will prompt for your permission to install TurboMeeting. Click **Accept**.

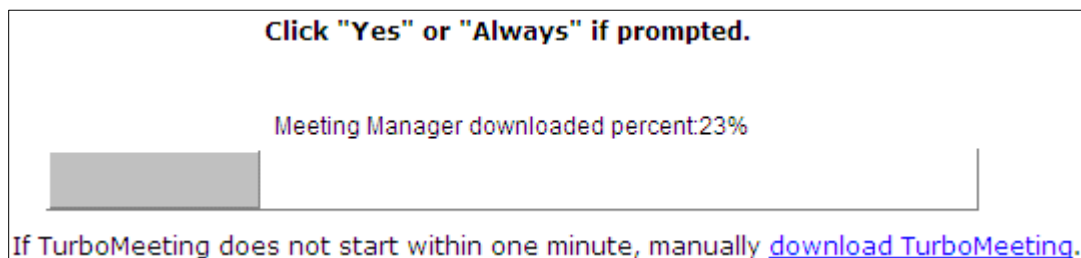

Automatic download

After TurboMeeting is installed, you can launch it by clicking the **TurboMeeting** shortcut on your desktop or via your computer's **Start** menu → **Programs** → **TurboMeeting** → **Start Meeting**.

TurboMeeting shortcut

You will have to sign in to host a meeting. Provide the following information:

- Meeting Server Address
- Email Address
- Password

A screenshot of the TurboMeeting application window. The window title is "TurboMeeting" and it has a menu bar with "File", "Tools", and "Help". Below the menu bar is a "Home" link. The main content area is titled "Sign in to host a meeting:" and contains three input fields: "Meeting Server Address" with the value "meeting.YourCompany.com", "Email Address" with the value "john@doe.com", and "Password" with a masked value of "••••••••". There is a "Remember Me" checkbox which is checked. A blue "Sign in" button is located below the input fields. At the bottom right of the window, it says "Powered By R-HUB".

Signing in to host a meeting

2. Hosting an Interactive Meeting

Using **TurboMeeting** 4-in-1 products, you can host four types of meeting. You can choose the type of meeting you want to host. This section discusses the steps to host an interactive meeting. This meeting type is the conventional method of web conferencing. Each attendee (using either PC or Mac) can interact in the meeting and can be the Presenter or a Controller.

1. Launch TurboMeeting by clicking the **TurboMeeting** shortcut from the desktop.

TurboMeeting shortcut

2. Enter the login credentials and **Sign In**.
3. In the meeting control pane, the options and List of scheduled meetings are displayed:
 - o Host an unscheduled meeting
 - o Join a meeting
 - o Schedule a meeting

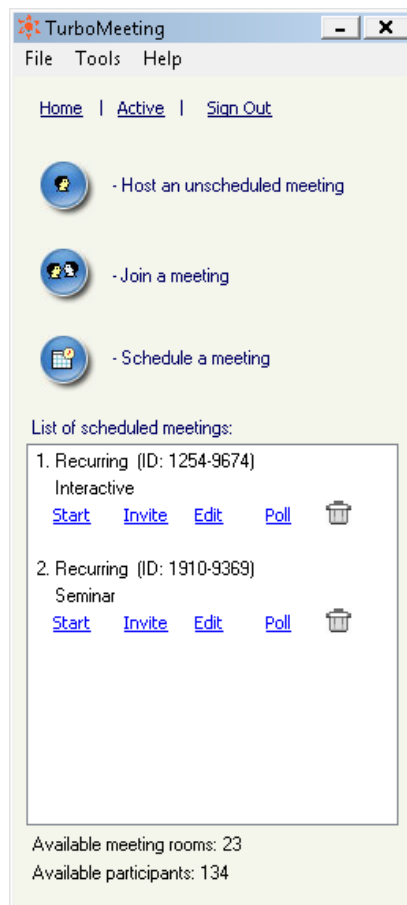

Meeting control pane

Click **Host an unscheduled meeting** to host an impromptu meeting.

4. Select the **Interactive Meeting** type
5. Optionally, enter a **Password**. If you enter a password, the invitees also need to enter the same password.
6. For security reasons, you can limit your meeting attendees to be **Only attendees from my network**, with the exception of authorized public IP addresses. See the Administrator Manual about how to set these authorized public IP addresses.
7. Click **Continue**.

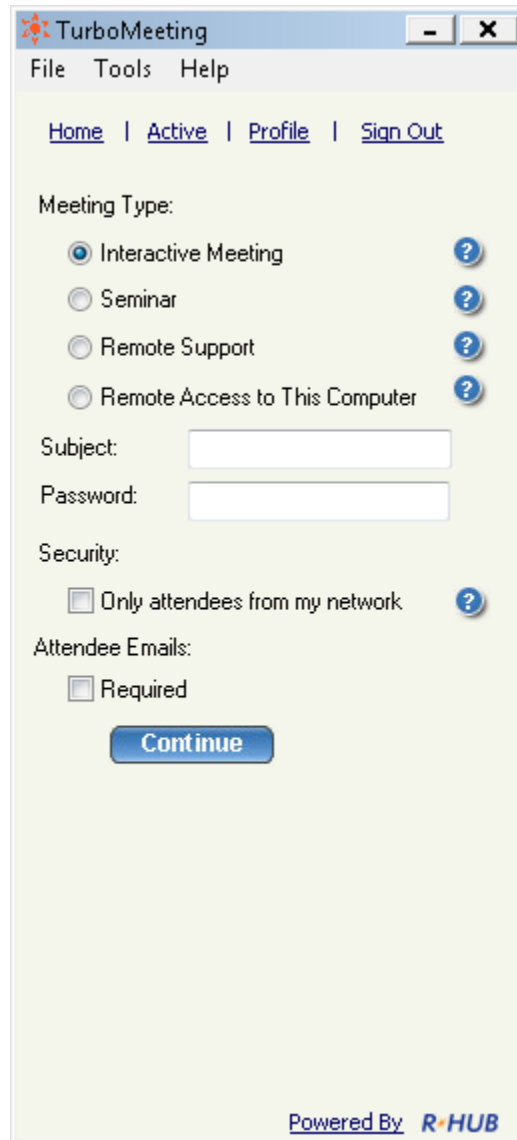

Meeting selection

This screen displays the Attendees, the Meeting Server Address, and the Meeting ID.

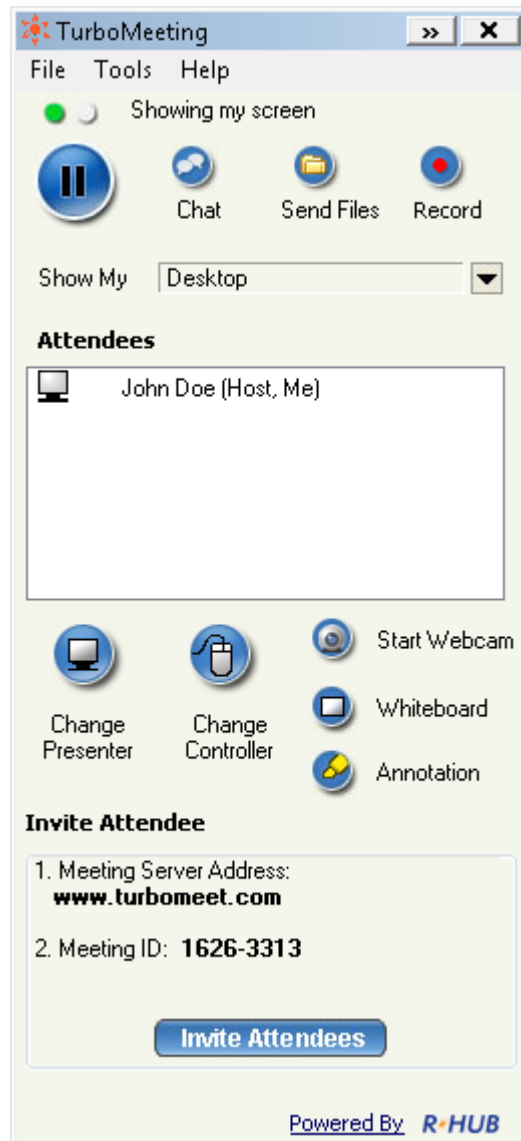

Meeting screen

You can now invite attendees to join the meeting. To invite attendees:

8. Click **Invite Attendees**. There are two ways the attendees can join the meeting:
 - **Join interactively** – Using this option, an attendee can present and control (remotely, via the Internet) the presenter's computer using the keyboard and the mouse. The steps that the attendee has to follow to attend the meeting are listed later. Click **Email** to mail the steps to the invitees or click **Copy** and paste the details to the attendees via online messaging tools.
 - **Join a view-only meeting** – Using this option the invitees can attend the meeting without downloading **TurboMeeting** client. Click **Email** to mail the URL to the invitee or click **Copy** and paste the URL to the attendees via online messaging tools.

Invite Attendees ✕

Two ways for attendees to join your meeting

1. Join interactively:
(Attendee may present and remote-control)

Call attendee and say:

1. Go to the Meeting Server:
<http://www.turbomeet.com>
2. Click the Join Meeting button.
3. Enter the Meeting ID: **1254-2038**
4. Meeting Password: **No password needed**
5. [Edit Conference Call](#): **408-418-5010**
[Edit Access Code](#): **12542038**

OR invite by:

[Email](#) [Copy](#) then paste it . . .

2. Join a view-only meeting:
(easy and reliable - no download)

Call attendee and say:
Please go to this URL:
<http://www.turbomeet.com/id=12542038>

[Edit Conference Call](#): **408-418-5010**
[Edit Access Code](#): **12542038**

[Email](#) [Copy](#) then paste it . . .

Two ways to invite attendees

3. Joining a Meeting

When you receive an invite from the host, open your browser and

1. Go to the meeting server's address
2. Click the **Join Meeting** icon.
3. Fill in the **Meeting ID**, **Meeting Password** and **Your Name**.
4. Click the **Join Meeting** button.

Join Meeting

Meeting ID:

Meeting Password:

Your Name: (the name shown in the meeting)

Joining a meeting

5. If the meeting is a seminar, which does not require any download, you now join the meeting.
6. If the meeting is not a seminar and you have a Java Virtual Machine (JVM) installed in your system, a message will prompt for you to install TurboMeeting. Click **Accept**. Otherwise, you have to download the TurboMeeting client and run it.

If you have already installed the **TurboMeeting** client, follow these steps to join a meeting:

1. Launch TurboMeeting by clicking the **TurboMeeting** shortcut from the desktop.

2. Click the **Join a Meeting** button.

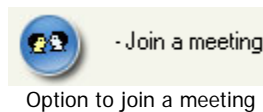

3. Enter the **Meeting Server Address**, **Meeting ID**, **Meeting Password** (if required), and **Your Name**.

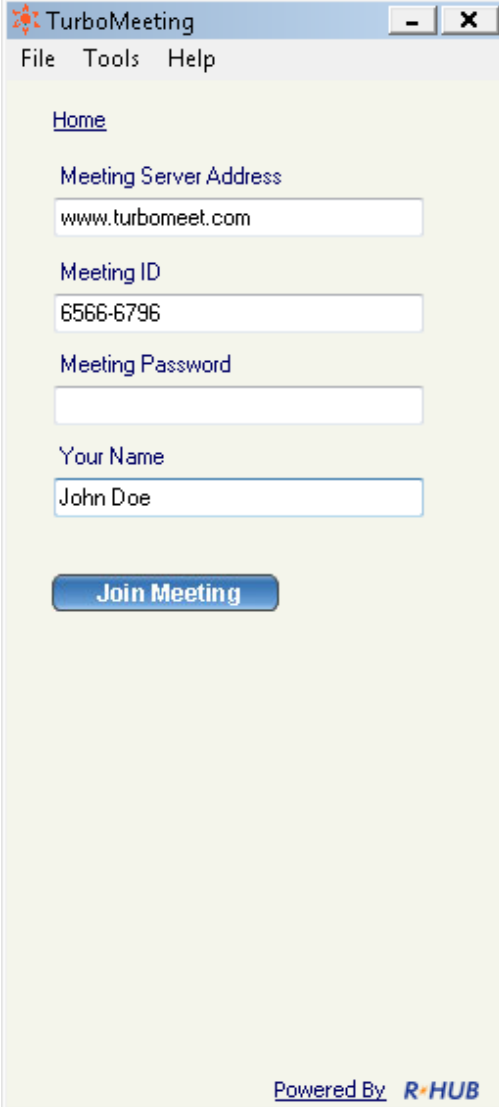

Details required while joining a meeting

4. Click **Join Meeting**.

4. Common Features

There are many features that are common to all four types of meetings. This section discusses the common features.

4.1. Pausing and Starting Application Sharing

When you start a meeting, by default, your desktop will be shown to meeting attendees. The green icon indicates that your screen is being shown.

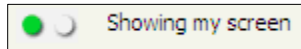

Icon indicating active application sharing

To pause showing your screen, click the **Pause**  button. The red icon indicates that the meeting is being paused.

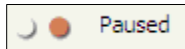

Icon indicating that application sharing is paused

To start showing your screen, click the **Start**  button. The icon will now become green.

4.2. Changing Application Sharing

By default, your desktop is shown to the other attendees. The **Show My** drop-down list displays all the applications open in your system. To show another application, click the **Show My** drop-down and choose a running application from the list.

Option to change application sharing

4.3. Show Specific Monitor in Multiple-Monitor Setup

The presenter can optionally choose to show a specific monitor in a multiple-monitor setup. The **Show My** drop-down list shows each monitor as a separate viewable choice.

Option to show single monitor in multiple-monitor setup

4.4. Changing Presenter

The attendees who have joined the interactive meeting can also be the presenter to show his or her computer screen to meeting participants. By default, the host will be the presenter. However, during a meeting the host and the current presenter can assign any participant to be the presenter. To change the presenter, click **Change Presenter** and choose the presenter.

Option to change presenter

4.5. Changing Controller

During the meeting, you as the presenter can assign a participant as the controller. A controller is the person who can control your mouse and keyboard.

To change the controller, click **Change Controller**. You can assign control directly to a specified participant or to all.

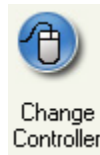

Change Controller option

Click **Change Controller** then **Reclaim Controller** to reclaim control from the specified controller(s).

4.6. Chatting

While convening a meeting you can also chat with attendees. To chat with the attendees:

- Click **Chat**.

Chat button

- In the Chat window you have the option of choosing the attendees with whom you want to chat. Clicking the drop-down arrow lets you choose specific attendees to chat with.

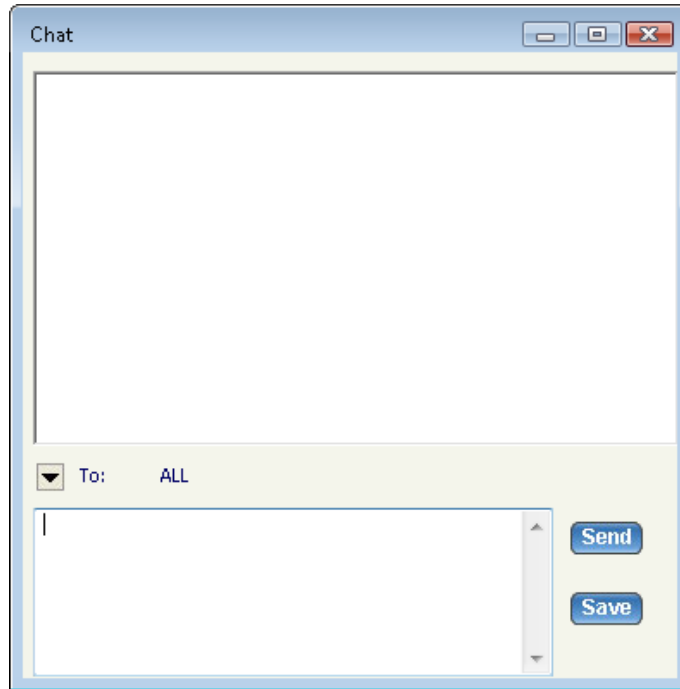

Chat window

- Type in the text and click **Send**. To save the chat transcript click **Save**. Browse to the location and save the file. The chat is saved as a text file or a rich text file.

4.7. Sending Files

During a meeting, there may be a need to send some files between meeting participants. Instead of opening a mailing client and sending files, a participant can send files using TurboMeeting. To send files:

- Click **Send Files** to open the File Transfer dialog box.

Send Files button

- Click **Add Files/Folders**.

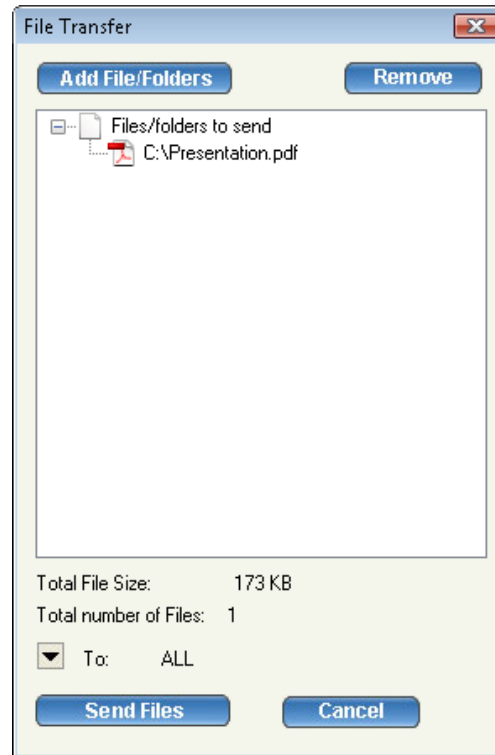

File Transfer dialog

- **Select** a particular folder from the drop-down list. All the folders and files in that directory are displayed.

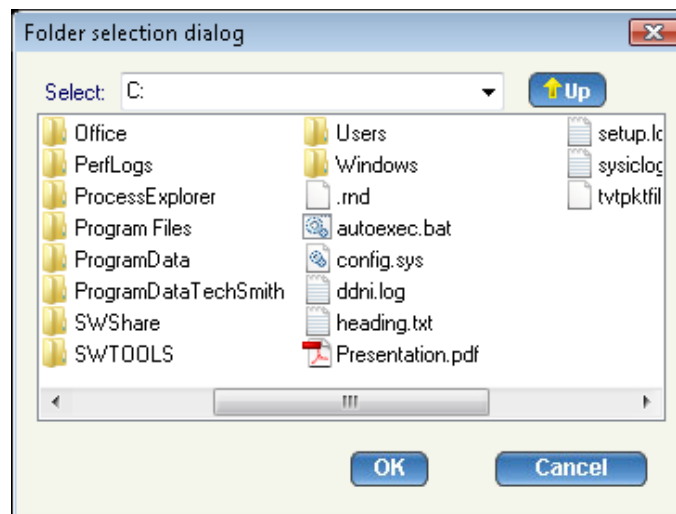

Folder Selection dialog

- Select the files, folders, or both and click **OK**. They are added to the list of files/folders to be sent.
- In the File Transfer dialog, click the drop down-arrow next to the **To** label, and then select the participants to whom the files should be sent. By default, the files are sent to all other participants.
- Click **Send Files**.

4.8. Recording

During a meeting, you can record the actions on the presenter's screen. It also records the voice captured by the microphone on the presenter's computer. To record meeting conversation, you need to turn on your speaker phone and move it close to the microphone on the presenter's computer in order to capture conversations.

Click the record button to start recording and click it again to stop recording. When stopping the recording, the system prompts to ask you where to save the recording file. The file is an executable. Just run the file and it will replay the entire recording session.

4.9. Using WebCam

During a meeting, each presenter can start their own web camera, or WebCam. The presenter's WebCam video will be visible to all attendees. If the presenter is changed, the new presenter can start their own WebCam, although only the current presenter's WebCam is visible to attendees.

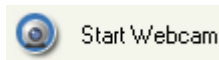

WebCam option

If the web camera is not visible to attendees, the presenter can try to turn off or slow down hardware acceleration for the graphics card. On Windows, this setting is available via Display Settings, then by clicking the Advanced settings button, then by clicking the Troubleshoot tab.

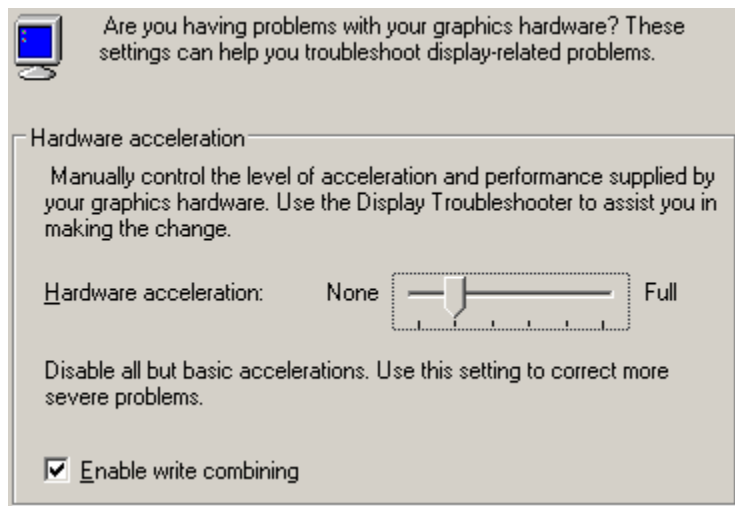

Windows graphics card Hardware acceleration setting

4.10. Using Whiteboard

While making the presentation you might have to illustrate some points. The Whiteboard option in TurboMeeting is used for this purpose. Click Whiteboard and the Paint application opens, where you can illustrate certain points or draw diagrams.

Whiteboard option

4.11. Using Annotation

Using the Annotation feature you can highlight topics in your presentation. Click the **Annotation** button and choose the type of annotation from Pen, Highlighter, Spot and Arrow. Then, emphasize the interesting area using the mouse pointer.

Annotation option

When the annotation option is active, normal keyboard and mouse input ceases and essentially your computer screen freezes. To unfreeze your computer screen, hit the "Esc" key or click the Annotation button and select "Stop Annotation".

Emphasis using Annotation feature

You can change the size of the annotation pen. Click the "Tools" menu item then "Annotation Pen Size" and select a new size.

4.12. Floating toolbar

The floating toolbar has the advantage of using very little of the presenter's screen space during a presentation while still providing buttons for the most common features of TurboMeeting.

Floating toolbar

4.13. Hide the Attendee List

As the meeting host, you can hide the attendee list from your attendees. Click the "Tools" menu item and then uncheck "Attendees can view attendee list".

4.14. Disable Recording Function

As the meeting host, you can disable recording functions so that none of the attendees can record the meeting session. Click the "Tools" menu item and then uncheck "Attendees can record".

4.15. Reporting

The reporting feature is covered in the Administrator Manual.

4.16. Changing Colors

There are three color options available in TurboMeeting that let you choose between speed and image precision:

- Low Quality (fastest)
- High Quality
- Truecolor (24-bit slowest)

To change the color, choose the menu item "Tools" then "Change Color" and choose the relevant option. The High Quality color setting is recommended for its combination of speed and image quality.

4.17. Stop Additional Attendees

As the meeting presenter, you can stop any further attendees from joining the meeting. Click the "Tools" menu item then "Options" and check "Stop additional attendees".

4.18. Remove Attendees

As the meeting presenter, you can remove attendees from the meeting. In the Attendees list, right click the attendee's name and choose "Remove this attendee".

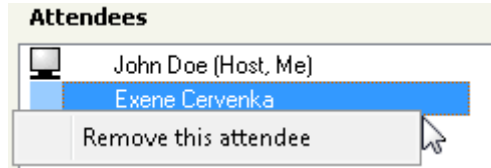

4.19. Change Language for TurboMeeting UI

Each TurboMeeting user can change the language of their TurboMeeting user interface. Click the "Tools" menu item then "Options" and select a language from the drop-down list.

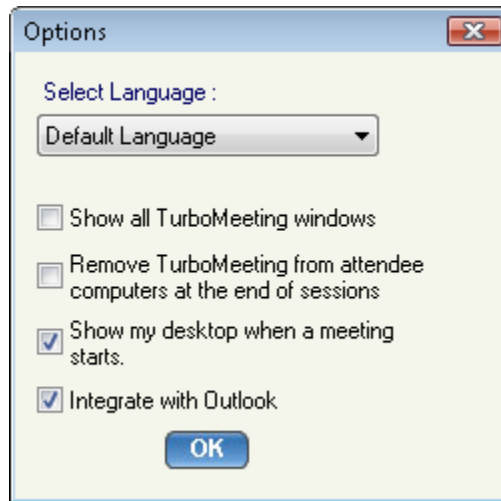

Options dialog

4.20. Show all TurboMeeting Windows

As the meeting presenter, you can display all transparent windows on your screen. By default, attendees cannot see the host's TurboMeeting and its associated windows since these windows are treated as transparent. To expose the TurboMeeting control panel and associated windows, click the "Tools" menu item then "Options" and check "Show all TurboMeeting windows".

4.21. Auto-Uninstall TurboMeeting from Attendee Computers

As the meeting host, you can tell the system to automatically uninstall the TurboMeeting client on the attendee computers at the end of a meeting session. Click the "Tools" menu item then "Options" and check "Remove TurboMeeting from attendee computers at the end of sessions".

4.22. Show Presenter's Desktop When Meeting Starts

As the meeting presenter, you can display all transparent windows on your screen when a meeting starts. Click the "Tools" menu item then "Options" and check "Show my desktop when a meeting starts".

4.23. Enable TurboMeeting Outlook toolbar

Users can add a TurboMeeting toolbar to Microsoft Outlook. Click the "Tools" menu item then "Options" and check "Integrate with Outlook". The Outlook toolbar looks like this:

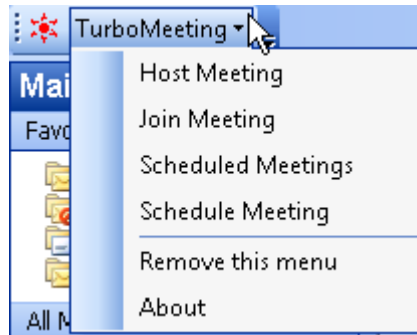

TurboMeeting Outlook toolbar

4.24. Remote Printing

Remote printing is the ability to print directly from the host computer to a printer on the attendee's network. This is useful if the host is printing from an application that is not installed on the attendee's computer. To print to an attendee's printer, open the file to print and select Print. Choose the TurboMeeting Printer and click OK.

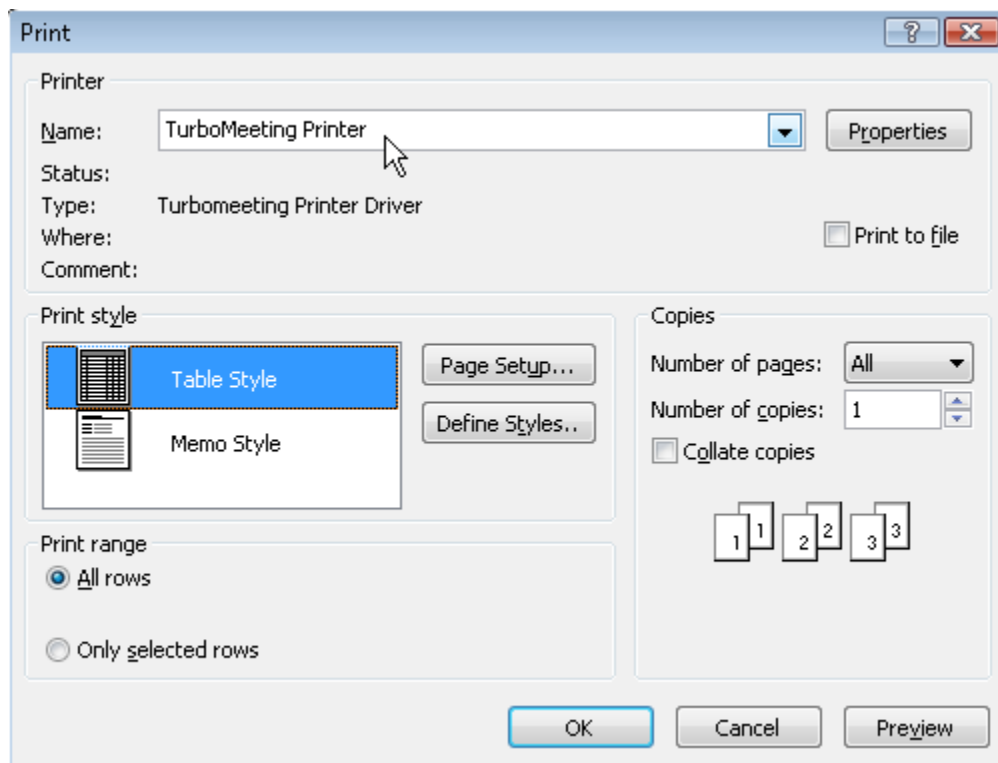

Choose TurboMeeting Printer to send output to attendee's printer

4.25. Outlook Integration

Outlook messages with calendar events are automatically generated when a TurboMeeting user schedules a meeting. An Outlook message can also be automatically generated when a user chooses to invites attendees to a future or an active meeting.

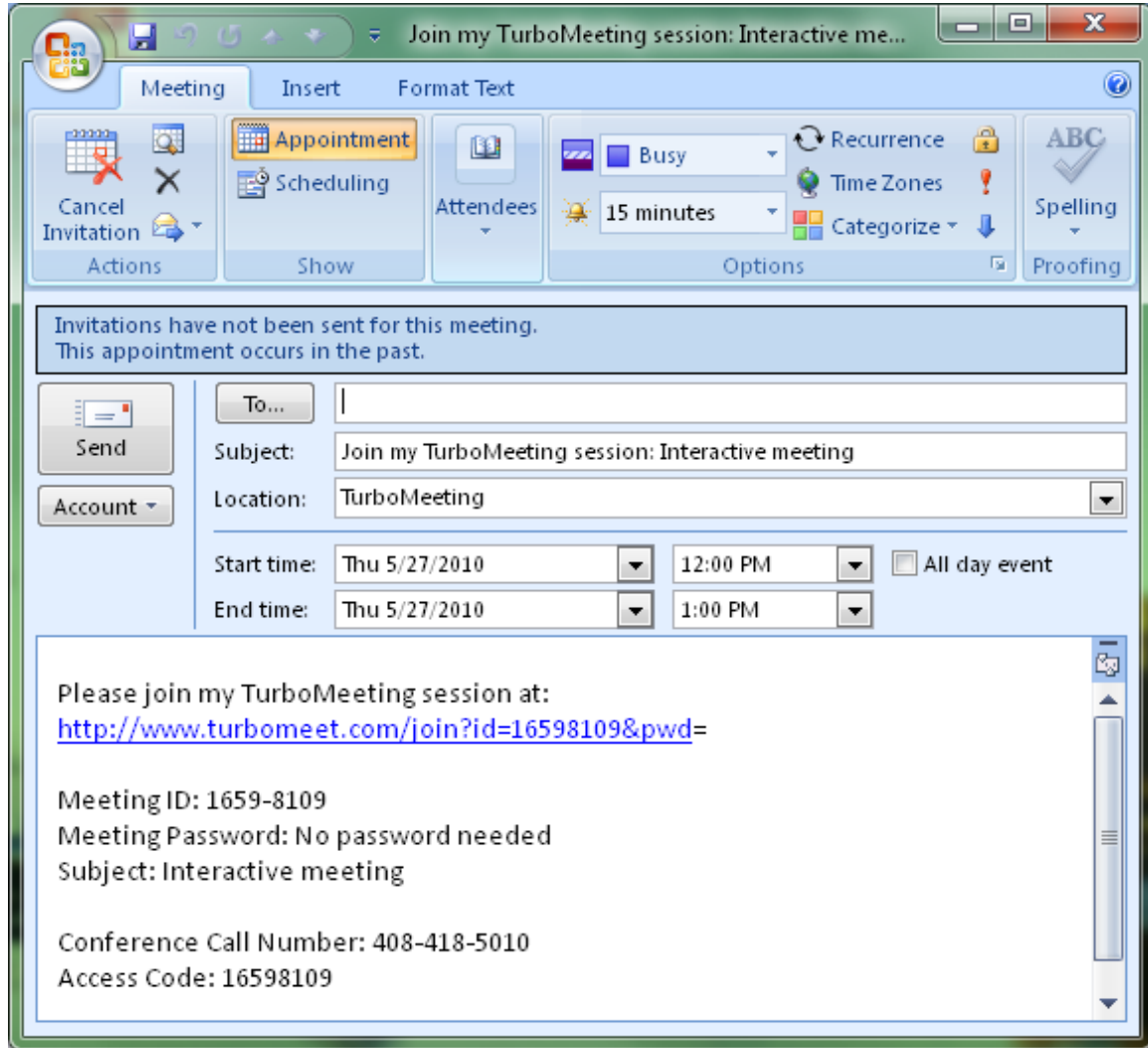

Outlook message with calendar information is automatically generated for a scheduled meeting

4.26. Multiple Monitors for Presenter

If a meeting presenter has multiple monitors, the presenter can choose to display a specific monitor or the entire desktop, which is composed of more than one monitor.

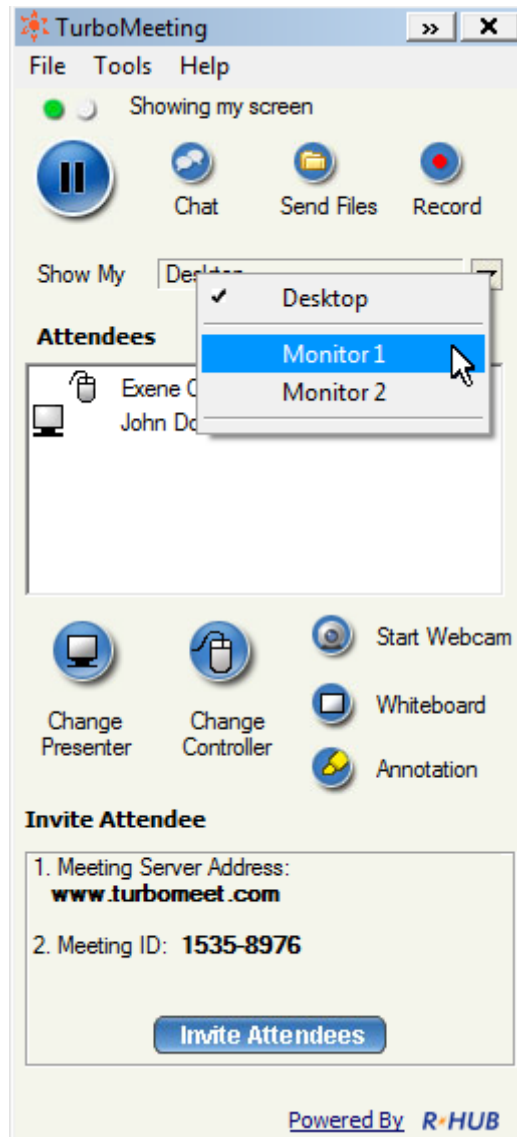

Multiple Monitor selection in TurboMeeting

Below is the view that attendees would see for a presenter that has multiple monitors when the entire Desktop is displayed:

Multiple Monitor view if entire Desktop shown

4.27. Multiple Monitors for Supporter

A person that is providing Remote Support to a computer with multiple monitors is given the option in TurboMeeting to show the entire Desktop or to show individual monitors as shown below:

Remote supporter can view entire Desktop or individual monitors

4.28. Multiple Webcam Video

During a meeting, up to four TurboMeeting attendees can display the video from their webcams by clicking the "Start Webcam" button.

Multi-Party video conference from four attendees webcams

The presenter controls the location of where the video appears in the viewer window. The presenter can change the size of the of Webcam window by clicking the Maximize/Minimize button.

4.29. Polling

The host of a meeting can create a poll with questions and multiple choice answers for the attendees. Poll questions can be created ahead of time by clicking the [Poll](#) link in the user's "List of scheduled meetings". Or the host can create a poll question during the meeting by clicking the "Tools" menu item then the "Poll" option.

Each poll question can have up to five pre-determined answers. The poll can limit the attendees to voting for just one response or allow the attendees to vote for multiple responses.

Interface for creating a new Poll

After the poll question is created, the host can begin polling the TurboMeeting attendees for responses. The attendees will see a window similar to this:

Attendees voting window

The poll stays open until the host decides to close polling. Once the poll is closed, the results are tabulated for each answer. The poll is blind: there is no way to determine how each attendee voted.

The host's "Manage Poll" window provides a [Close Polling](#) link. (A [Start Polling](#) link initially appears where [Close Polling](#) appears below).

The host's "Manage Poll" Interface

After the host closes the polling, the host sees a [Share](#) link where the [Close Polling](#) link used to be. When the host clicks the [Share](#) link, the attendees see a window with the polling results. Finally, the host can click the [Share](#) link to close each attendee's "Polling result" window.

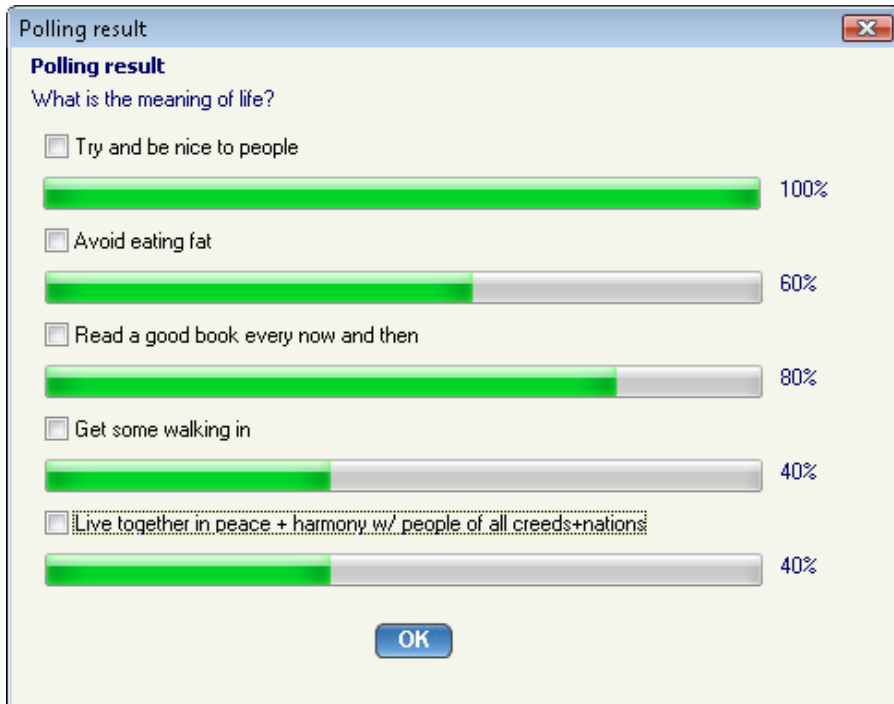

The attendee's "Polling result" window

5. Remote Support

This function simplifies the access to another computer so that you can control and support it. As the host, you can view and control the attendee's computer as soon as the attendee joins the meeting. In addition, this feature provides a unique remote reboot capability.

5.1. Starting a Remote Support Meeting

1. Launch TurboMeeting by clicking the **TurboMeeting** shortcut from the desktop
2. Enter the login credentials and **Sign In**.
3. In the meeting control pane the options displayed are:
 - Host an unscheduled meeting
 - Join a meeting
 - Schedule a meeting

Click **Host an unscheduled meeting** to host an impromptu support meeting.

4. In the next step, choose the **Remote Support** meeting type.
5. Enter the **Password**, which is optional. If you enter a password, the invitees also need to enter in the same password.
6. Click **Continue**. This screen displays the Attendees, the Meeting Server Address, and the Meeting ID.

5.2. Inviting the Attendees

Consider a situation where you are facing a problem with your system and want the technician to access your system and solve the problem. In such situations the technician hosts a Remote Support Meeting and invites you to join the meeting.

Another instance could be a situation where more than one person is required to investigate and solve the problem. Consider for instance a case where you and your team leader have to support a computer facing some issue. In such a case, your team leader can initiate a Remote Support Meeting and invite you to support the system facing problems.

By clicking **Invite Attendees** the meeting details can be emailed.

The option to **Join a view-only meeting** is not available for Remote Support.

5.3. Providing Multi-Tier Support

To join a meeting as a joint-supporter, you need a user account in the TurboMeeting system and follow the steps below.

1. Follow the path **Start** menu → **Programs** → **TurboMeeting** → **Start Meeting** or double-click the TurboMeeting shortcut from the desktop.
2. Enter the login credentials and **Sign In**.
3. In the meeting control pane the options displayed are:
 - o Host an unscheduled meeting
 - o Join a meeting
 - o Schedule a meeting

Click **Join a meeting** to join a Remote Support meeting started by someone else.

4. There are two different ways in which you can join the meeting.

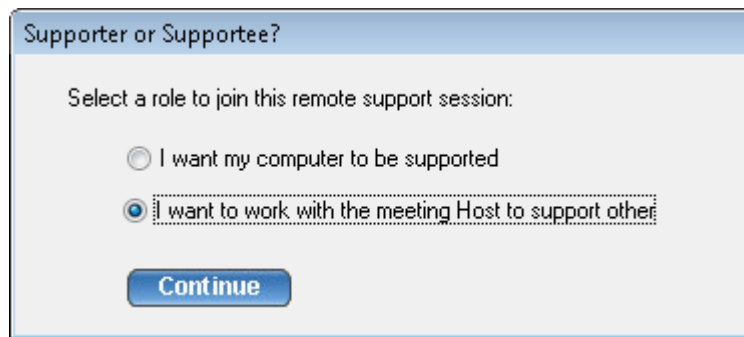

Options to join Remote Support Meeting

Here you choose the option **I want to work with the Meeting Host to support other**.

5.4. Switching to Training Mode

During a support session, you as the host may want to show your screen to the attendee to conduct a training session. You can **Change Presenter** so that you are the presenter. After the training session, you can change the presenter back to the attendee again.

5.5. Rebooting from Remote and Auto-Rejoining

There are situations where the attendee is not available at the system throughout the support session. However, the host may have to reboot the attendee's computer during the support session.

To reboot the attendee computer, the host simply clicks the **Reboot** button and chooses the reboot mode: "Reboot" or "Reboot to Safe Mode".

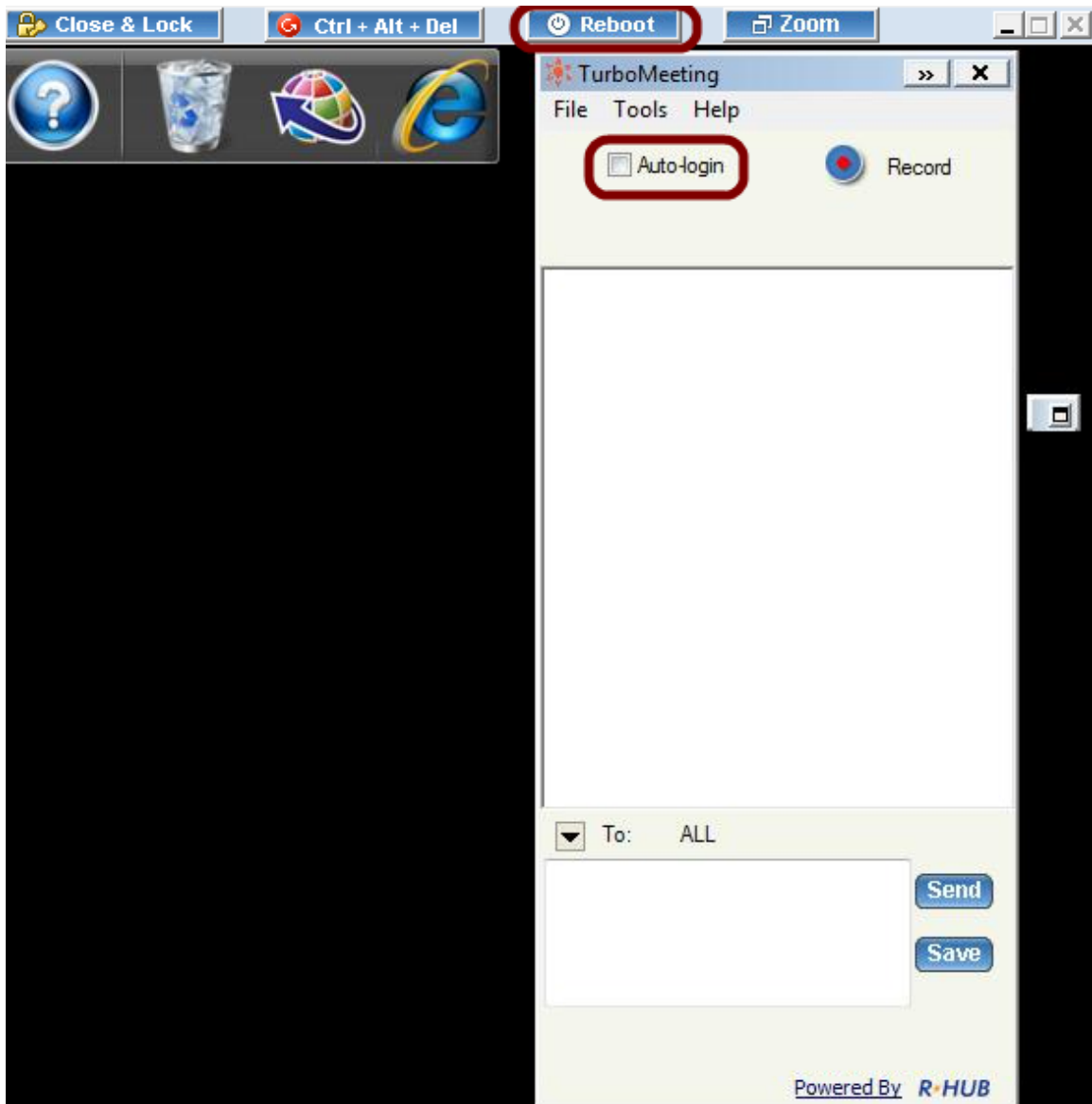

The view window of the remote support host

You can ask the attendee to input his computer password so that after reboot the remote computer can auto-login. This is important for unattended support. Follow the steps below:

- Click the **Auto-Login** on the meeting panel.
- Input the password of the computer.

5.6. Closing Remote Support Session and Locking Computer

There are situations where the attendee is not available at the system throughout the support session. If the host finishes work on the remote computer, the host can click the **Close & Lock** button. This will close the remote support session and, as a safety measure, lock the attendee's computer. The result is that the attendee's computer will display the Windows Login screen if their computer is running Windows.

5.7. Remote Support One To One File Transfer

During a support session, you as the host may want to transfer files from your computer to the attendee's computer, or vice versa. To transfer files, the host clicks the **Send Files** button in TurboMeeting. The host then chooses which files and folders to transfer and which direction to transfer the files. For security reasons, a warning message is displayed if the host tries to transfer a file from the attendee's computer.

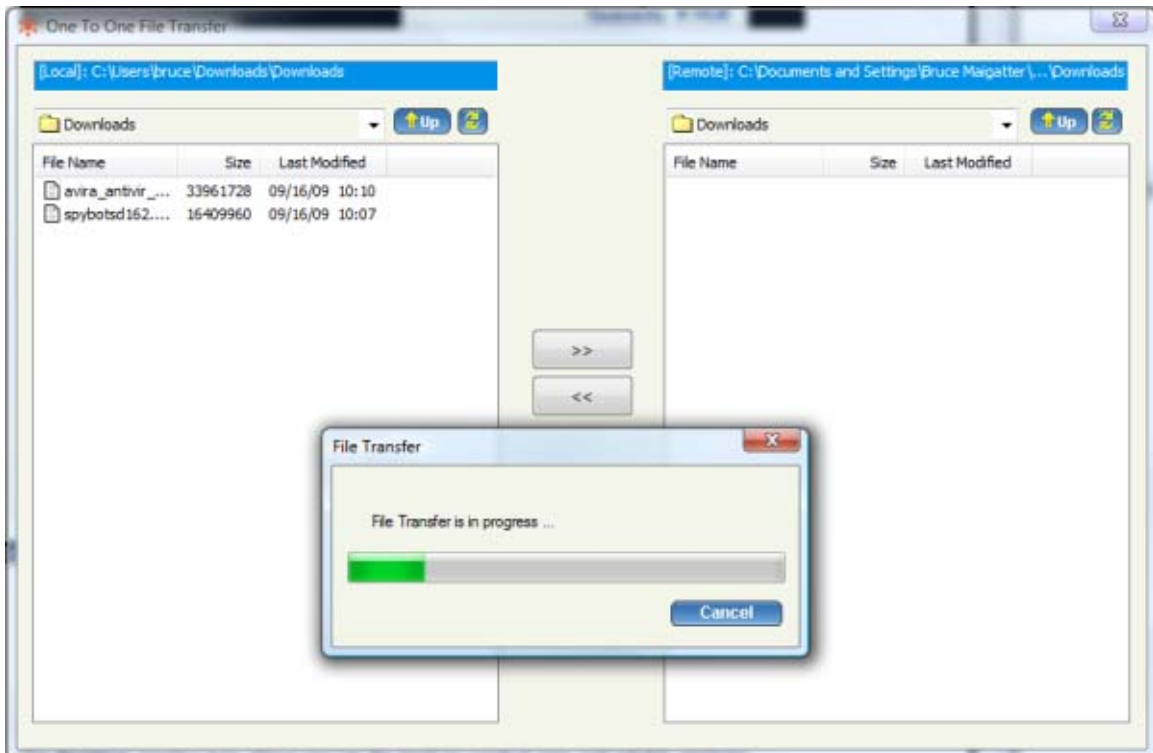

File Transfer window during Remote Support session

6. Seminars

The **Seminar** meeting type allows you (as the host) to conduct easy and reliable seminars. Attendees can join the seminar without downloading the TurboMeeting client and view the presenter's screen using "view-only-mode". Meanwhile, you can invite a few panelists who must join the seminar interactively. Meeting panelists can show their computer screens to all the meeting participants, which is different from view-only attendees.

6.1. Starting a Seminar

1. Launch TurboMeeting by clicking the **TurboMeeting** shortcut from the desktop
2. Click **Host a Meeting**
3. Enter your Meeting Server Address, Email Address and Password and click **Sign In**.
4. In the meeting control pane the List of scheduled meetings and the options displayed are:
 - Host an unscheduled meeting
 - Join a meeting
 - Schedule a meeting

Click **Host an unscheduled meeting** to host an impromptu meeting.

5. In the next step, choose the **Seminar** meeting type.
6. Optionally, enter a **Password**. If you enter a password, the invitees also need to enter the same password.
7. Click **Continue**. This screen displays the Attendees, the Meeting Server Address, and the Meeting ID.

6.2. Inviting Attendees

To invite attendees:

8. Click **Invite Attendees**.
9. Click **Email** to mail the URL to the invitee or click **Copy** and paste the URL to the attendees via online messaging tools.

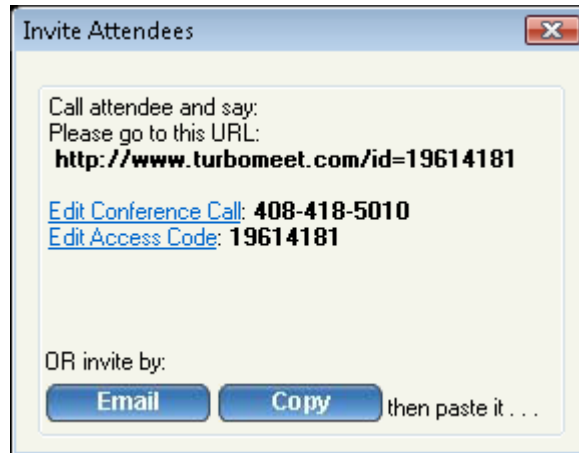

Invite attendees for a seminar

6.3. Joining a Seminar

The meeting invite you receive from the host will contain the URL along with the seminar ID. Go to the specified URL to join the seminar.

Alternatively, you can go to the meeting server website, click the **Join Meeting** button and then fill in the Meeting ID, Meeting Password and Your Name to join the seminar.

6.4. Inviting Meeting Panelists

In the seminar mode, the host sends the URL details of the meeting to the attendee via email. The attendee who joins the seminar - by clicking the above URL - can also become an interactive attendee by clicking the **Switch to Interactive Meeting** button.

Switching to interactive meeting

If **TurboMeeting** is not previously installed, it will be downloaded automatically.

The host must assign an interactive attendee to be the presenter as a meeting panelist. All attendees including the host will be able to see the new presenter's screen.

7. Remote Access to This Computer

Using this meeting type, you can allow your computer to be remotely controlled. For example, the host computer (designated as the remote computer) in **location A** can be controlled by an attendee computer in **location B**. The **TurboMeeting** client should be installed in both the computers.

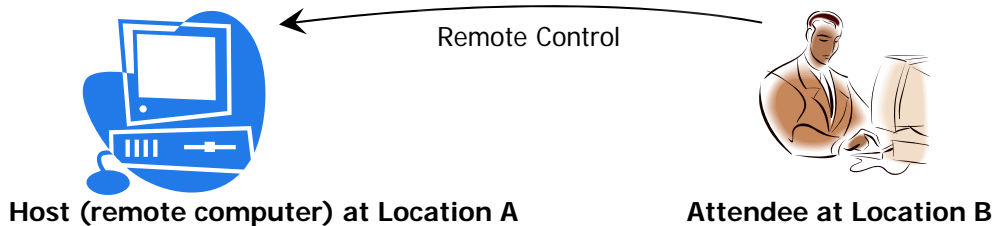

You have to host a remote access meeting in the computer at **location A** before another computer at **location B** could access this particular remote computer.

Some of the features of this meeting type are:

- Always on after power recycled: The connection to the remote connection is restored even if there is a power outage at the remote location
- Meeting password encryption cannot be reverse engineered: The meeting password is encrypted superbly; there is no decryption algorithm available to determine this password.
- Auto-reconnection: The **TurboMeeting** client automatically verifies the connectivity every two seconds. If the connection is dropped for any reason, the client attempts to restore the connection.

7.1. Starting a Meeting for Remote Access

Follow the following steps for the computer at Location A:

1. Launch TurboMeeting by clicking the **TurboMeeting** shortcut from the desktop
2. Enter the login credentials and **Sign In**.
3. In the meeting control pane the List of scheduled meetings and the options displayed are:
 - Host an unscheduled meeting
 - Join a meeting
 - Schedule a meeting

Click **Host an unscheduled meeting** to host an impromptu meeting.

4. In the next step, choose the **Remote Access to This Computer** meeting type.
5. Enter the meeting **Password**. The Password is mandatory.
6. Click **Continue**. This screen displays the Attendees, the Meeting Server Address, and the Meeting ID.

7.2. Remotely Accessing my PC

After you start a **Remote Access** meeting at Location A, you can now join the meeting from anywhere (Location B) to remotely control the computer at Location A.

- Launch TurboMeeting by clicking the **TurboMeeting** shortcut from the desktop
- Click the **Join a Meeting** icon
- Fill in the **Meeting Server Address, Meeting ID, Meeting Password** and **Your Name**. In this type of meeting, the Password is mandatory.

Note that you have to remember the meeting password. There is no way to recover the meeting password.

After joining a **Remote Access** meeting, you can perform the following remote tasks in addition to the remote control and file transfer:

- Control the task manager of the remote computer
- Reboot the remote computer

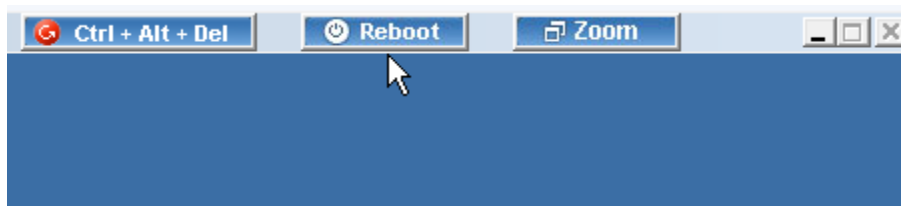

Option to reboot the remote computer

For example, if you click **Reboot**, the remote computer is rebooted upon confirmation.

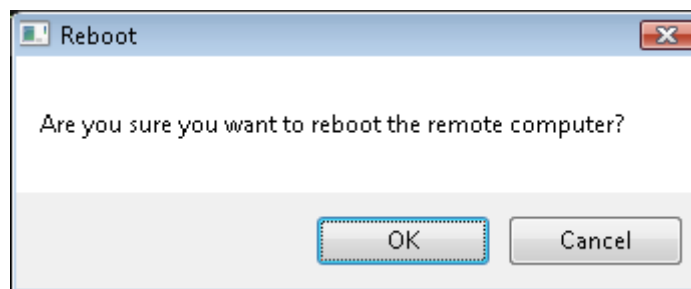

Confirmation for rebooting a remote computer

Note that even if you exit the **TurboMeeting** application from your computer at **location B**, the **TurboMeeting** client will still work on the remote computer at **location A**. This allows you to access the computer (in location A) from other places and different times.

You can use the **Zoom** option Fit-to-screen to fit the screen of the remote computer to the size of your screen. In addition, the **Zoom** option can show the remote computer's screen as a certain percentage of its original size.

8. Unattended Support

Unattended Support is a support session that occurs when the person being supported, the supportee, is not present when their computer is receiving support.

To enable an Unattended Support session (or meeting), the supporter first starts a Remote Support meeting and clicks continue:

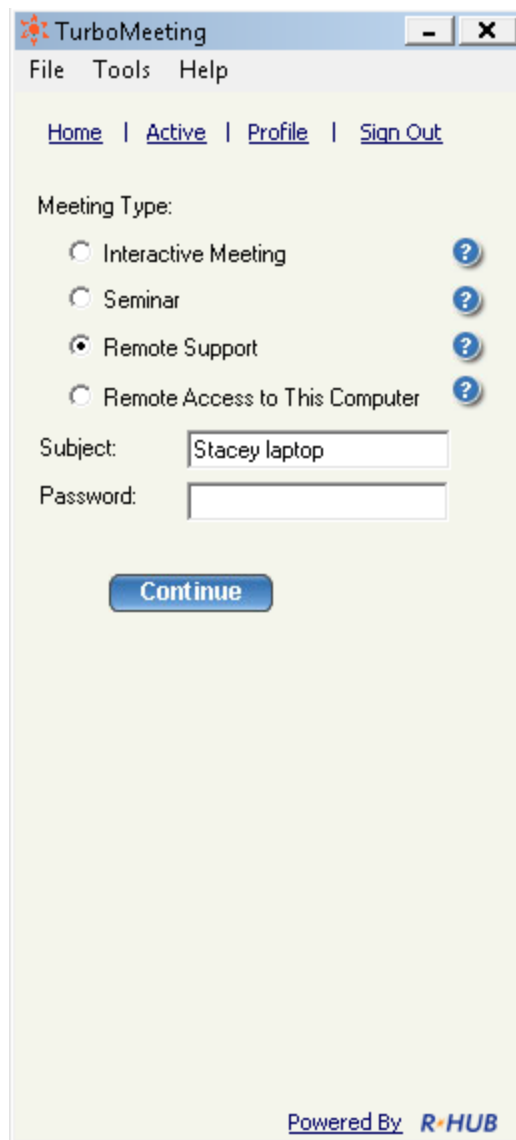

- Interactive Meeting
- Seminar
- Remote Support
- Remote Access to This Computer

Below the radio buttons are two text input fields: "Subject:" with the value "Stacey laptop" and "Password:" which is empty. A blue "Continue" button is positioned below the password field. At the bottom right of the window, it says "Powered By R-HUB".

Supporter starts a Remote Support meeting

On the supportee's system, the supportee installs TurboMeeting and joins this Remote Support meeting with the generated Meeting ID.

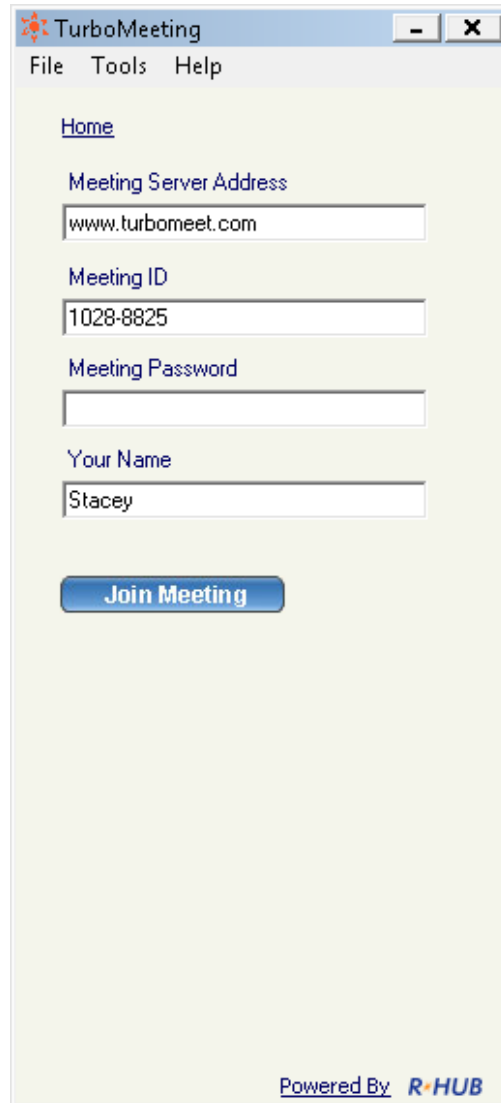

Supportee joins the Remote Support meeting

The supportee should accept the default answer: "Control and view your computer":

Supportee allows supporter to Control and view your computer

If the supportee is not a Windows Administrator, the “Run as Admin” option appears. Click the “Run as Admin” icon and specify an Admin’s Name and Password for the supportee’s computer:

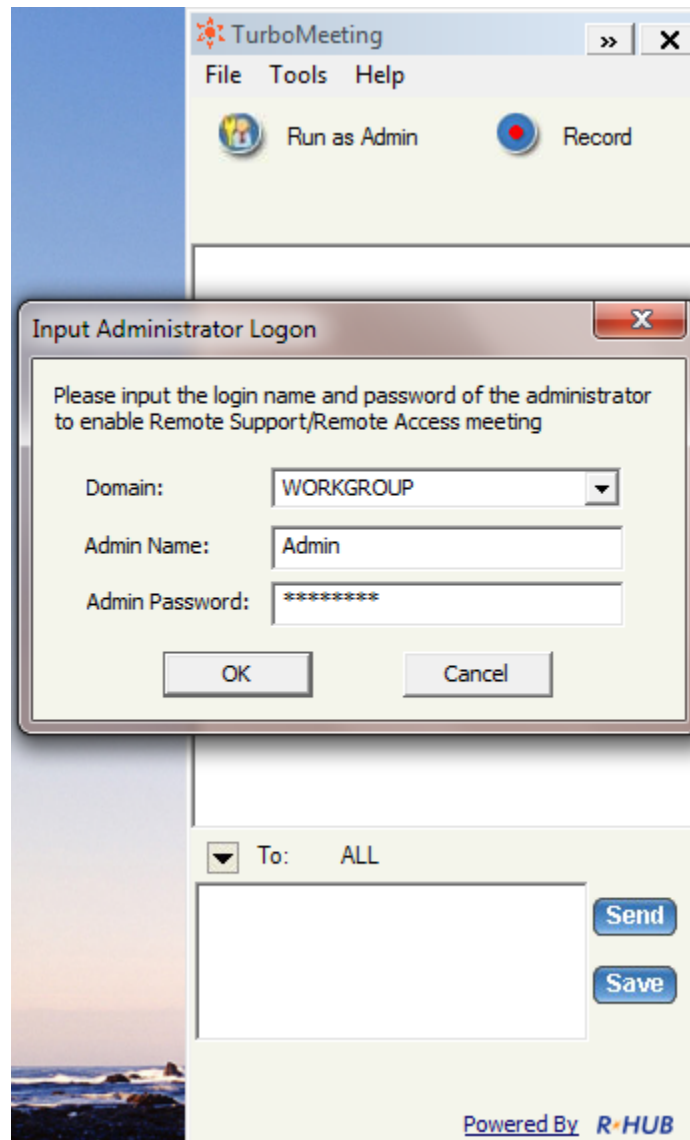

For Windows non-Admin users, specify an admin name and password

On the supporter's computer, choose Tools | "Change to unattended support session":

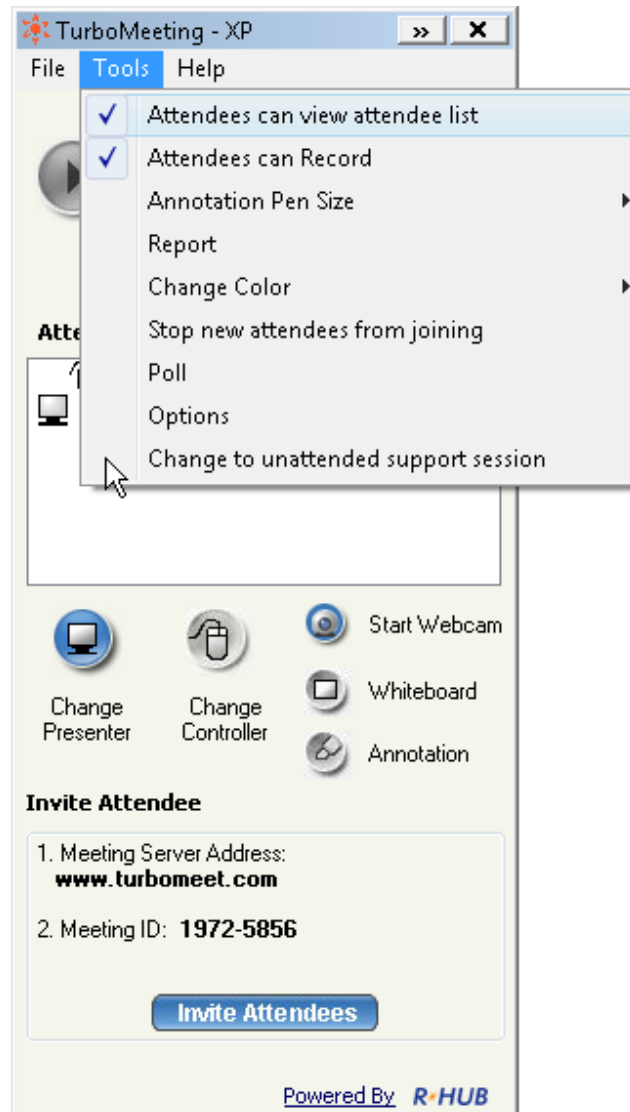

Supporter changes to unattended support session

The supporter must enter a Computer Name for the supportee and a Meeting Password:

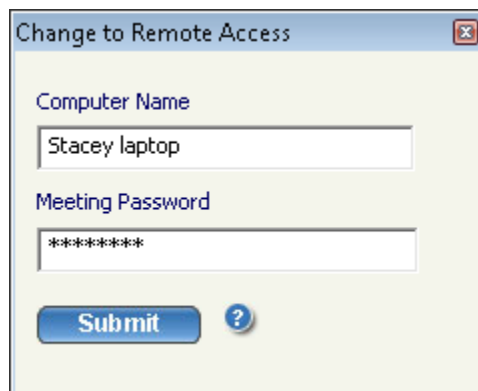

Supporter enters supportee's computer name and a meeting password

The supportee must accept that the supporter can provide unattended support:

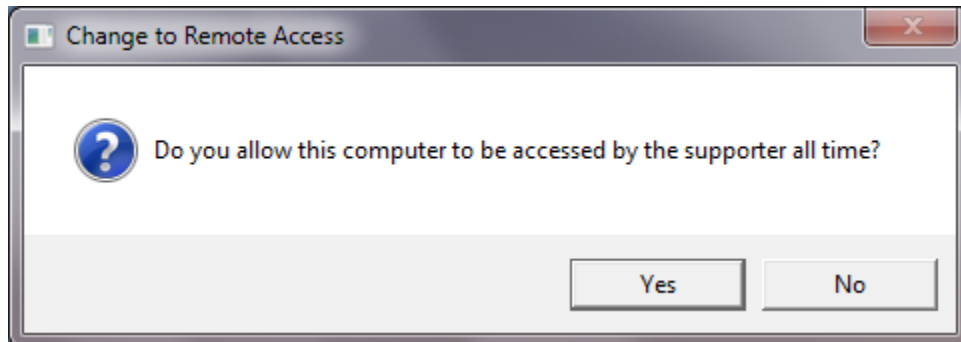

Supportee should accept that the supporter can provide unattended support

This meeting has now become a Remote Access meeting. From now on, the supporter will be able double click the meeting ID to access this meeting from their Active meeting list:

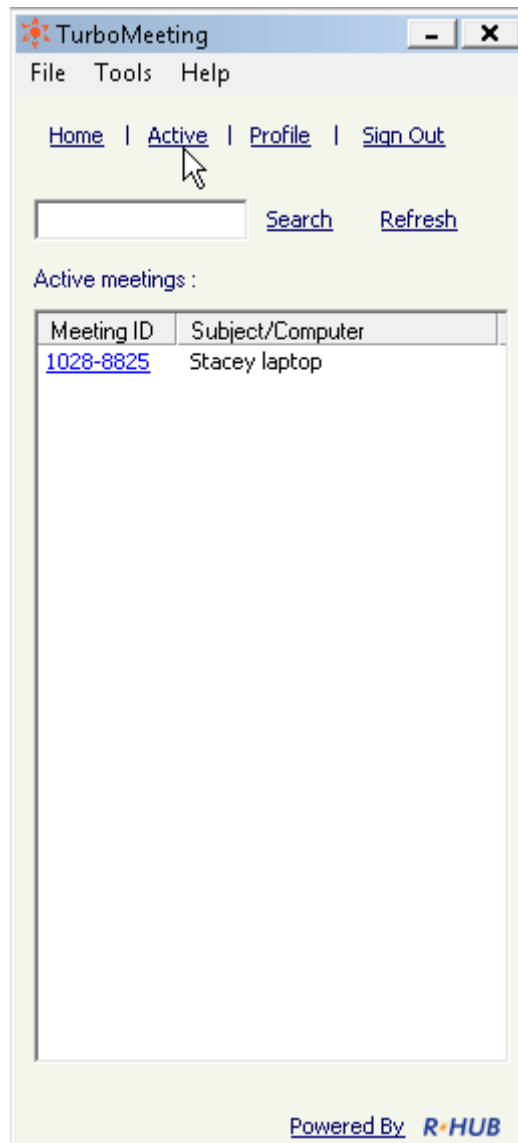

Supporter will always see this Remote Access meeting in their Active list

9. Scheduling Meetings

There might be instances when you have planned a meeting earlier and want to inform the invitees in advance. In such cases, you can schedule the meeting using the **Schedule Meeting** option.

9.1. Scheduling a Meeting

To schedule a meeting:

1. Log into **TurboMeeting**.
2. Click **Schedule a meeting**.

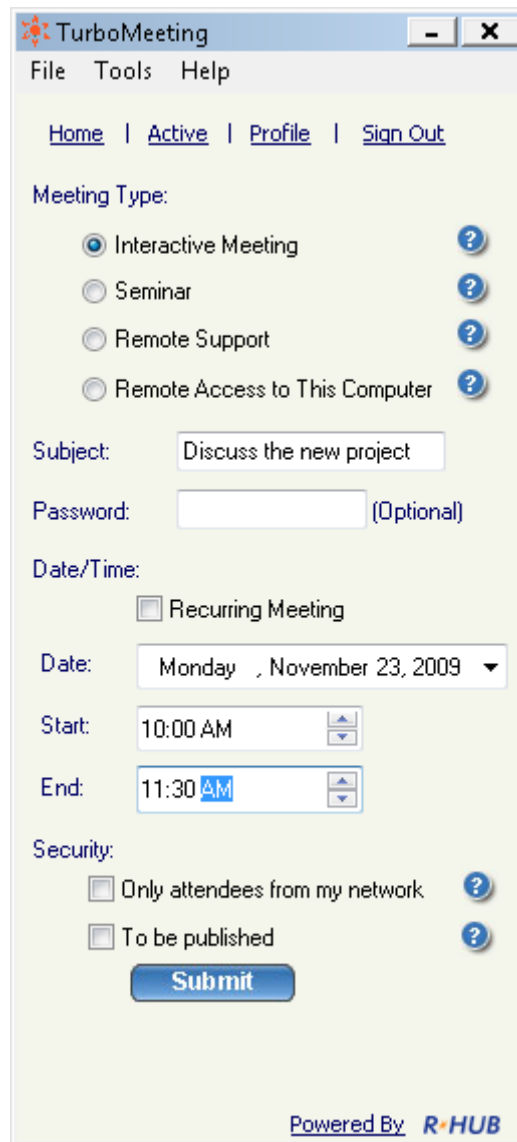

Scheduling meetings

3. Select the **Meeting Type**.

4. Mention the **Subject** of the meeting.
5. Enter the **Password**, which is optional for all meeting types but **Remote Access to this Computer**.
6. Select the **Date**.
7. Select the **Start** and **End** time.
8. Select **Recurring Meeting** to schedule a recurring meeting. If this option is selected, the Date and Time options are disabled.
9. Click **Submit**.

When you login to TurboMeeting next time, the scheduled meetings and the details are displayed.

9.2. Editing a Scheduled Meeting

To edit a scheduled meeting:

1. Click the **Edit** link of the respective meeting.
2. Make the necessary modifications.
3. Click **Submit**.

9.3. Starting a Schedule Meeting

To start a scheduled meeting, click the **Start** link for the respective meeting.

9.4. Deleting a Schedule Meeting

To delete a scheduled meeting, click the **Delete** link of the respective meeting. After a confirmation dialog, a message box says that the schedule meeting has been deleted.

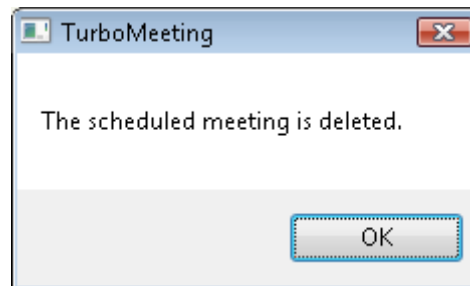

Alert after the meeting is deleted

10. Managing Profile

Follow these steps to manage your profile:

1. Log into **TurboMeeting**.
2. Click **Profile**.

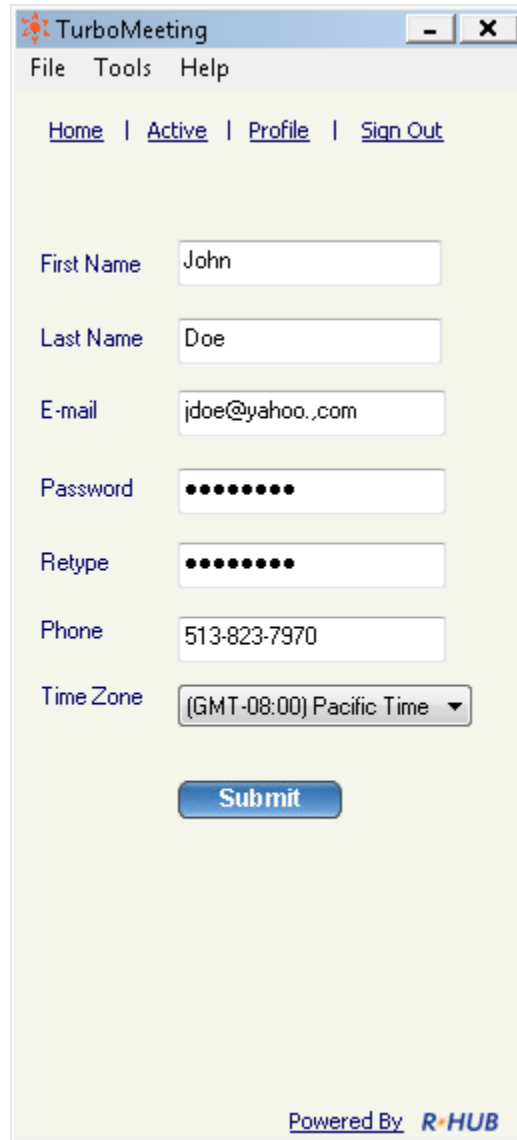

- First Name: John
- Last Name: Doe
- E-mail: jdoe@yahoo.com
- Password: [masked with 8 dots]
- Retype: [masked with 8 dots]
- Phone: 513-823-7970
- Time Zone: (GMT-08:00) Pacific Time (dropdown menu)

A blue "Submit" button is located below the form fields. At the bottom right of the window, it says "Powered By R-HUB".

Managing profile

3. Edit your **First Name**, **Last Name**, and **E-Mail**.
4. Provide a **Password** and Retype your password to confirm it.
5. Specify your contact number.
6. Choose the relevant time zone.
7. Click **Submit**.

11. Support Contact

If you purchased the TurboMeeting Appliance from a RHUB value-added reseller, please contact them for support. If your reseller is not able to provide you adequate support, your reseller will contact us or you can contact us directly.

RHUB Communications, Inc.

4340 Stevens Creek Blvd.

Suite 282

San Jose, CA 95129

Tel: 408-899-2831

Fax: 408-516-9612

support@rhubcom.com

<http://www.rhubcom.com>